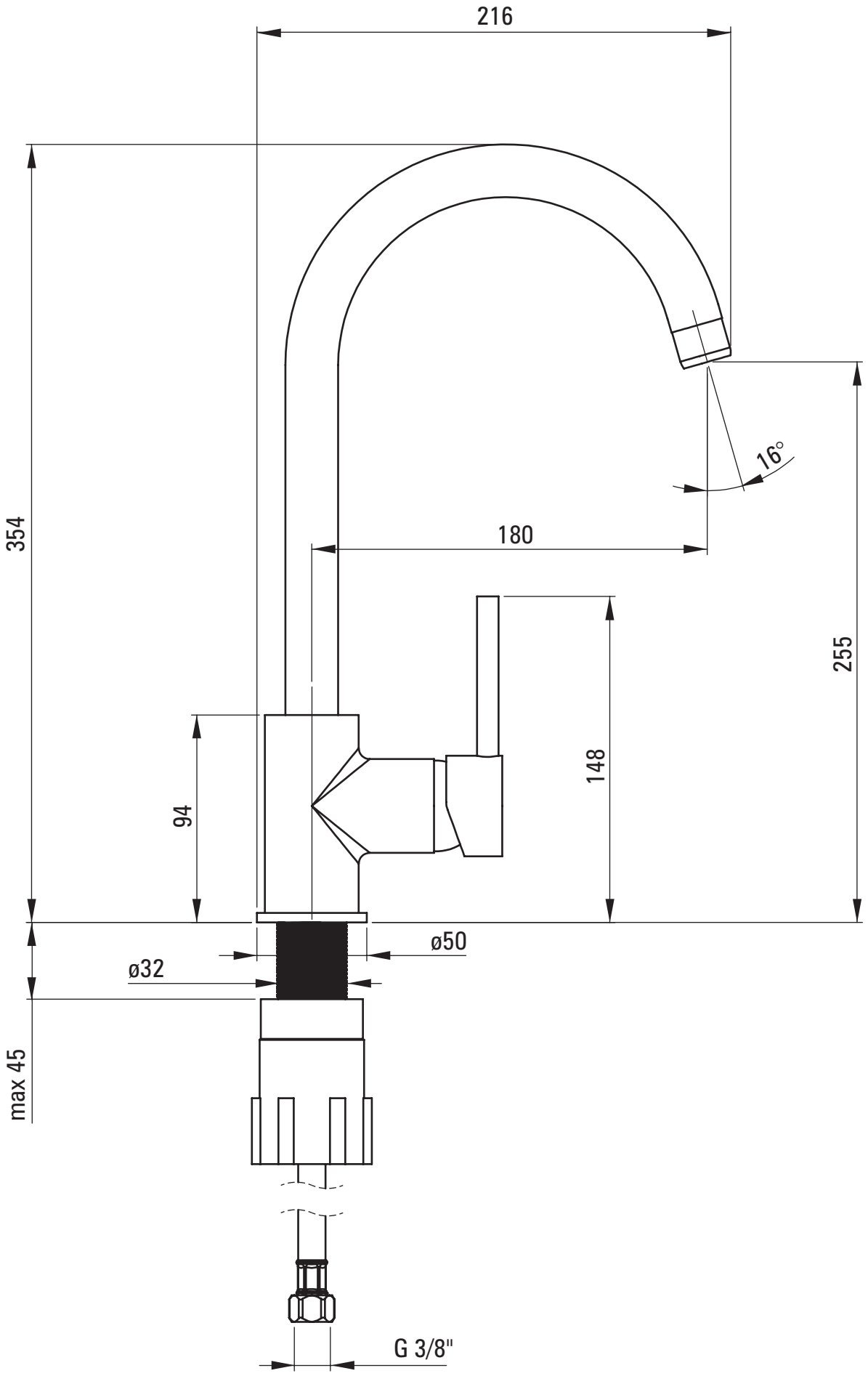
216
354
180
16°
255
148
94
ø50
ø32
max 45
G 3/8"